Boston Re-Engagement Center

January 2017

BOSTON PRIVATE INDUSTRY COUNCIL

Boston Re-Engagement Center

- The Re-Engagement Center (REC) provides one central location in a caring environment for students to access the resources and counseling that they need to re-enroll in school and get back on track to graduation. One of the first programs of its kind nationwide, the REC has found that dropouts want to come back to school and can succeed when they're given the right support. It is a partnership between the Boston Public Schools and the PIC.
- For more information about the program, contact Emmanuel Allen, Re-Engagement Center Manager, at emmanuel.allen@bostonpic.org or 617-488-1331.
- For more information about dropout rates and research related to the REC, contact Anika Van Eaton, research analyst, at anika.vaneaton@bostonpic.org or 617-488-1362

Youth engaged and placed, all years

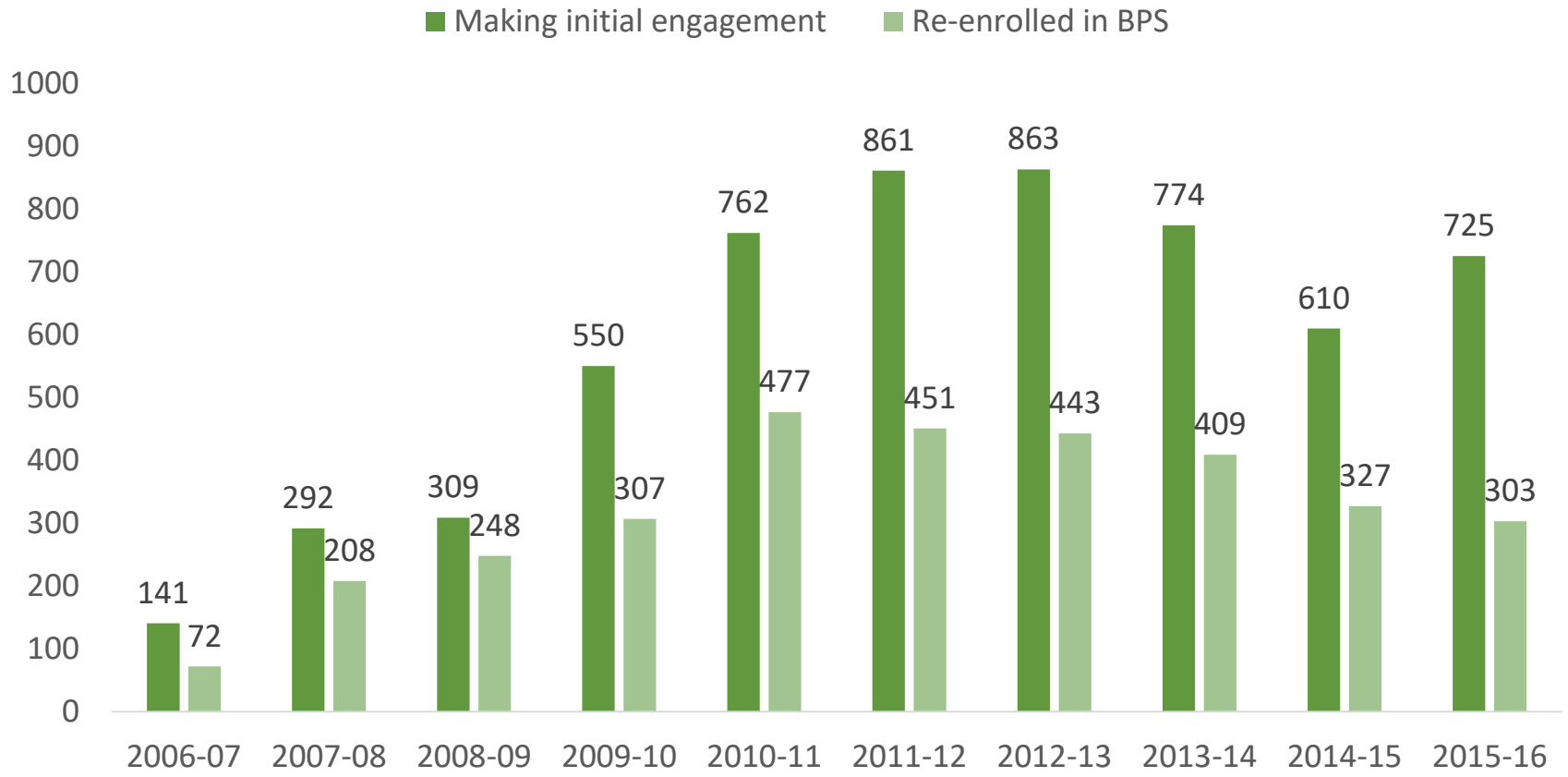

Notes: "Making initial engagement" are students who complete an initial intake with REC staff
Source: Boston PIC Re-Engagement Center

BOSTON PRIVATE INDUSTRY COUNCIL

Boston Public School District, annual dropout rates, 2006-2015

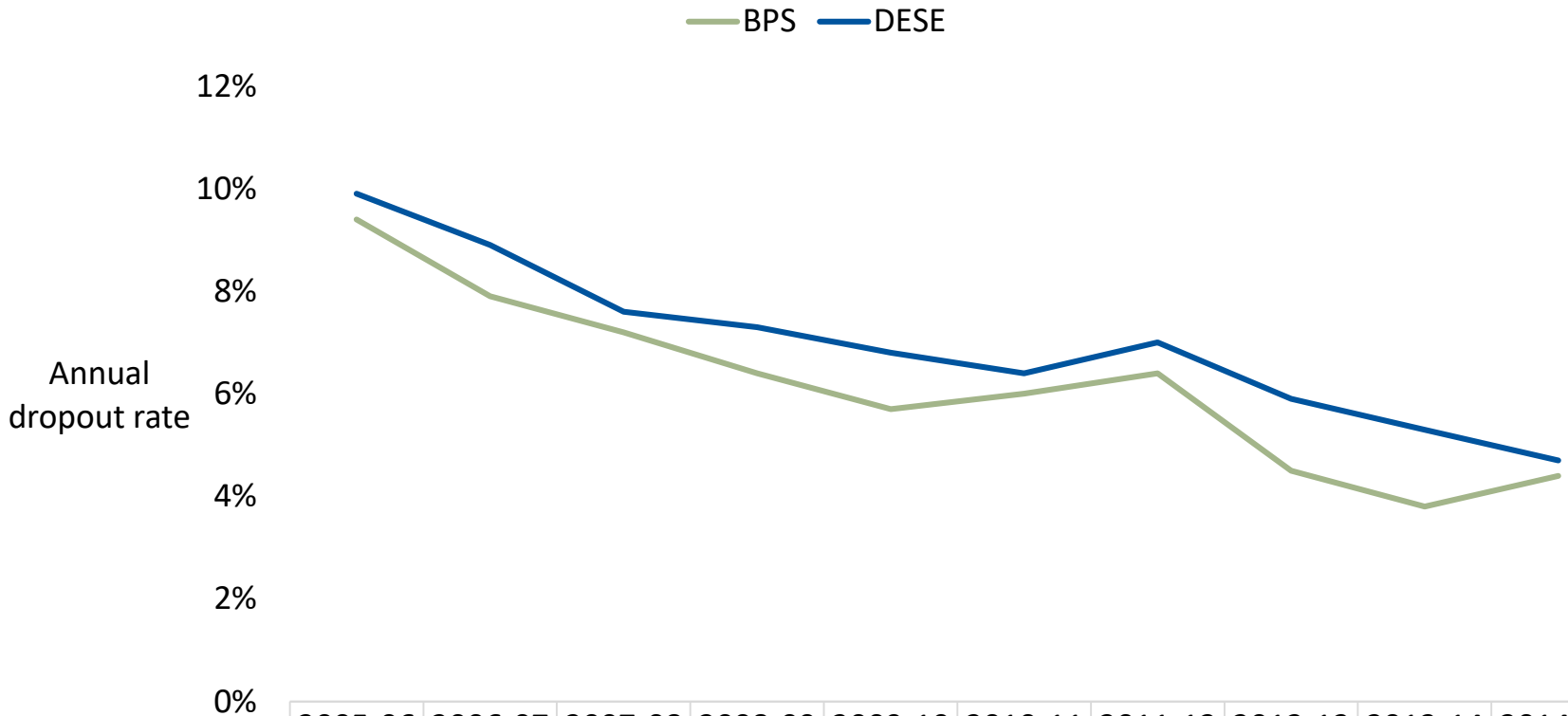

	2005-06	2006-07	2007-08	2008-09	2009-10	2010-11	2011-12	2012-13	2013-14	2014-15
BPS	9.4%	7.9%	7.2%	6.4%	5.7%	6.0%	6.4%	4.5%	3.8%	4.4%
DESE	9.9%	8.9%	7.6%	7.3%	6.8%	6.4%	7.0%	5.9%	5.3%	4.7%

Source: Boston Public Schools (BPS); Department of Elementary and Secondary Education (DESE)

BOSTON PRIVATE INDUSTRY COUNCIL

Boston Public School District, number of students dropping out of high school, 2006-2015

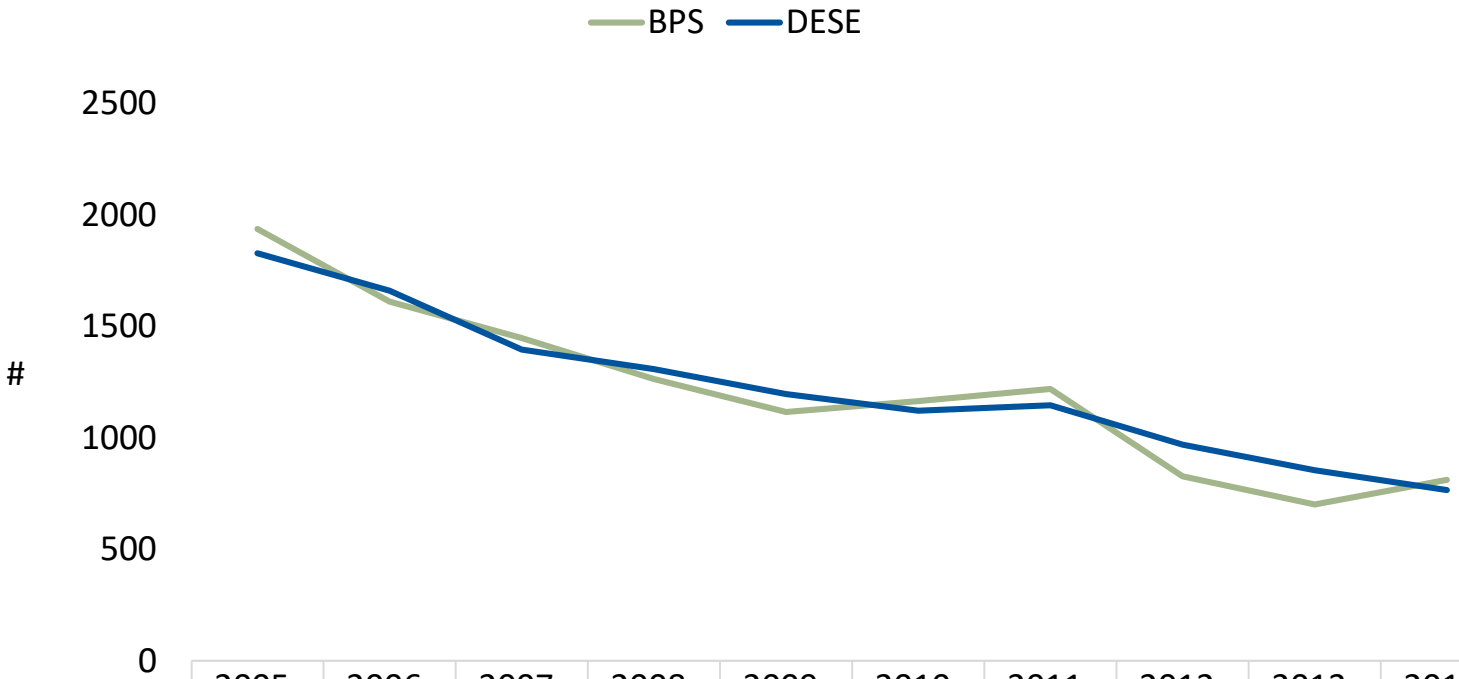

	2005-06	2006-07	2007-08	2008-09	2009-10	2010-11	2011-12	2012-13	2013-14	2014-15
BPS	1936	1610	1447	1264	1116	1165	1219	828	701	812
DESE	1827	1659	1396	1308	1196	1121	1146	969	854	766

Source: Boston Public Schools (BPS); Department of Elementary and Secondary Education (DESE)

BOSTON PRIVATE INDUSTRY COUNCIL